

# ROGER EVJE

34 Vallejo St.  
Petaluma, CA 94952

707-490-9591  
rhevje@gmail.com

---

## Residential Work

### General Contracting

#### Architectural Homes

Young Residence	2000 SF, cedar exterior, open floor plan, walk out basement
Feldman Residence	2500 SF, stone exterior, storefront glazing system, integral plaster
Slaughter Residence	2300 SF, spiral house, EIFS exterior, beadex interior SR

#### Custom Homes

Raintree Residence	1500 SF, hillside vacation style
Smith House	1600 SF, shell on existing foundation
Chandler Residence	1000 SF, vacation cottage, 5-sided with offset roof peak
Denno Spec Home	1400 SF, ranch style home (frame up/sheathing only)
Whited Road Residence	1800 SF, sea ranch style
Baker Lane Residence	1300 SF, ranch style
Houseboat Residence	650 SF, floating home on double ended lifeboat hull

#### Remodel/Repairs

San Anselmo Co-op Preschool	installed modular kitchen components
Rogers Santa Rosa Remodel	dry rot repair, structural beam replacement, plumbing, elec
Lone Pine Dry Rot Remodel	exterior dry rot repairs, misc items
Vallejo St. Remodel	rehab kitchen, bath, hallway, add ADA ramps and grab bars
Oak Creek Deck Remodel	add 2nd story deck to home overlooking creek
Pine Valley Remodel	design/build reinforced masonry boundary fence, install tile flooring
Chapel Remodel	add skylight at atrium, mount \$9000 dollar door, misc work
Foley Remodel	whole house remodel, convert garage to family room, add HVAC
Thorne Remodel	add loft to vaulted room, rebuild entry deck
Boothwell Remodel	waterproofing repairs, add exercise room/wine cellar
Cornville Ranch Remodel	remodel of ranch house, renovate caretaker's lodge, build horse barn
Pilokowski Remodel	install patio, raze roof, add new gable roof at garage/store room
Hardeman Remodel	add lofts, build stairs to lofts, finish kitchen, misc interior trim
Higgins Remodel	gut house, treat for termites, remodel extensively (all rooms)
Ryan Remodel	add gable roof on main house, restructure/insulate shed room
Tomales Remodel	add bath to existing MBR
Licher Remodel	build curvilinear retaining wall with concrete walkway
Scott Remodel	floor system, stairs, bond beams at new adobe studio
Elizabeth Place Remodel	whole house remodel over three levels, interior and exterior
Bower Remodel	extensive remodel of stacked hillside home
Evans Bathroom Remodel	remodel bathroom
Murphy Ranch Remodel	extensive remodel of 100 year old ranch house, underfloor reshoring
Cogan Remodel	upstairs remodel/finish work fence/trouble shoot leaks
Gans Remodel	dry rot repair at joists and bathroom
Harrington Remodel	dining room remodel, flood repairs
Tack Room Remodel	convert existing tack room to rental unit
Carriage House Remodel	remodel existing carriage house to rental unit
Severson Remodel	whole house remodel

# ROGER EVJE

34 Vallejo St.  
Petaluma, CA 94952

707-490-9591  
rhevje@gmail.com

---

Warner Kitchen Remodel	design, fabricate and install custom kitchen
Rose Remodel	kitchen and laundry room remodel
Smith Remodel	convert garage to bedroom and laundry room
Armour Remodel	whole house remodel including kitchen and bath
Estey Residence	add room at existing courtyard
Loop Remodel	add bath room
Lorenzoni Addition	add family room, dining room and office
Hardeman Remodel	build bay windows at dark basement apartment
Fancy Remodel	exterior doors, seismic ties at under house, porch landing, plumbing
Moore Deck	demo existing deck, frame and deck/handrails/steps
Humboldt St. Remodel	remodel of bathroom including dry rot repairs
Grossi Remodel	minor remodel of rental unit
Tank House Remodel	add roof, misc repairs to tank house
Dale Patio Project	add covered lanai
Geodesic Dome Project	install 14 sided concrete pad, build 2nd floor wrap around deck
Gray Oaks Remodel	beam work at kitchen
Houseboat Remodel Work	various repairs and remodels at several houseboats
Dublin Remodel	install recirc pumps at hot water lines
Sunnyslope Remodel	misc repairs
Siegleman Remodel	basement repairs, asbestos encapsulation

## Projects

Hardeman Carport Project	carport, 200' retaining wall
Feldman Bridge Project	built concrete bridge over 12' deep arroyo
Anderson Bridge Project	built curved concrete pedestrian bridge
Harrington Bookshelves	design, manufacture and install bookshelves and built-in settee
David Home AC	install AC unit
St. Helena Ave. Foundation	raised 100 year old Greek Revival farmhouse, installed foundation
Guerneville Road Roof	cut and stacked multi-hip/valley roof

## Superintendent

### Architectural Homes

Sonoma Compound	6000 SF main house, 800 SF cottage, 800 SF pool house, green house incorporating straw bale, PV, lime plaster, will seek LEED Platinum designation
Howland Spec Home	2000 SF, windows/doors at masonry walls, roof framing, trim
Wells Residence	2600 SF, craftsman style, beam work, coved DR ceiling
Zumwalt Residence	2400 SF, California style, faux adobe exterior

### Custom Homes

Van Kammen Residence	2000 SF, modern style
Finkle Spec Home	1600 SF, hillside contemporary
Denno Spec Home	1400 SF, woodsy cabin
Sexton Valley Residence	1400 SF, ranch style

# ROGER EVJE

34 Vallejo St.  
Petaluma, CA 94952

707-490-9591  
rhevje@gmail.com

---

## Lead Carpenter

### Custom Homes

Holms Spec Home	1400 SF, ranch style
Avellar Residence	1800 SF, ranch style
Mclaughlin Spec Home	1900 SF, true adobe, passive solar
Wingate Project	1900 SF, pole frame construction
Avellar Spec Home	1300 SF, ranch style
Green Residence	1300 SF, ranch style
Baker Lane Residence	1300 SF, ranch style
Duplex Project	1400 SF, ranch style duplex
FHA Homes	1200 SF, ranch style homes (12) built one off

### Remodel

Golf Course House Remodel	whole house demo/remodel, courtyard capture to interior space
Karis Creekside Addition	large room with high beamed ceiling, foundation in floodway
Yoder Remodel	add room to Santa Fe faux adobe
Laughlin Adobe Remodel	complete woodwork on new solar adobe home
Inverness B&B Project	remodel basement of home to become B&B, sleeper floor, cabinetry
Richmond Studio Project	interior work at add on studio space
Cerny Remodel	structural underpinning in house, frame walls, install doors
Colleen Studio Remodel	remodel, addition to artist studio, full beam cheek cuts
Barbieri Remodel	fire remodel at kitchen, add room
Eaton Room Addition	add exterior family room
Austen Remodel	add bedroom, bath
Stater Remodel	extensive interior/exterior remodel
Mill Station Kitchen Remodel	complete remodel of kitchen

### Projects

Pool House/Cabana Project	pool house with full bath/kitchen
Guisti Garage	3 car garage with shop
Inverness Canyon House	formed/installed foundation for addition
Vacha Foundation	formed/installed foundation for addition
Denno Spec Home	formed/installed foundation for addition
Log Cabin Project	formed/installed foundation for pre-fab log cabin
Pier on Russian River	placed concrete piers, built dock for summer home
Becker Project	siding repair at Sausalito hillside home
Diamond Heights Foundation	formed and placed hillside foundation

## Construction Management/Services

Stephan Deck	designed 2nd story deck for Mill Valley home
Mar East Property Mgmt	property manager for Tiburon rental home, perform repairs as
Sonoma Scheduling	set up/update/revise as necessary CPM schedule for Sonoma project
JT Projects	consult on best use/plan for rental unit
Drakes View Drive Design	developed preliminary design possibilities for property

# ROGER EVJE

34 Vallejo St.  
Petaluma, CA 94952

707-490-9591  
rhevje@gmail.com

---

Swartz Constructability	consulted on constructability/price
Cup of Gold Constructability	consulted on constructability/price
Design Lorenzoni Remodel	designed Title 24 compliant granny unit

## Volunteer Work

Walh	Spring 13	set up repairs/rehabilitation of Petaluma home
Sisson	Fall 12	set and ran repairs/rehabilitation of mobile home
Delzell	Spring 12	set up and ran repairs/rehabilitation of Petaluma home
Ruggio	Spring 11	set and ran repairs/rehabilitation of mobile home
Wickersham Park	Fall 11	built and replaced rose arbors in public park
Inverness Mud Slides		emergency structural and electrical repairs

## **Institutional Work**

### Construction Manager/Owner's Rep/ OSHPD IOR

SJC Hospital Laboratory	16,000 SF, \$6,717,000, managed construction of OSHPD regulated laboratory for 24/7 acute care hospital with emergency room
SJC Data/Communication	\$50,000, oversaw data and communication installation from laboratory to hospital's Main Data Frame
SJC Central Plant PLC	\$30,000, coordinated design and installation of new components for required laboratory emergency power
SJC Hospital Pneumatic System	oversaw installation of pneumatic tubing (interior/in-ground), equipment and tie-in to existing hospital system
SJC Angio/Cath Operator	1200 SF, \$440,000, demolition and remodel of existing operator in radiology suite, installation of \$1,500,000 Siemens imaging equipment
SJC CT Scan Operator	600 SF, \$400,000, demolition and remodel of existing operator in radiology suite, installation of \$1,200,000 Siemens CT Scan
SJC Temporary CT Scan	\$118,000, parking pad and utility development adjacent to ER for mobile CT trailer
SJC Radiology Alternatives	preliminary design and presentation of alternatives to radiology suite remodel

### Construction Manager/Owner's Representative

SJC DA Tenant Improvements	4,000 SF, \$1,000,000, office and meeting rooms for the DA on the 5th floor, installed a fire pump and sprinkler backbone in seven-story building, managed asbestos abatement
SJC Mental Health Project	80,000 SF, \$15,000,000, added two new 2-story buildings to existing 40,000 SF facility
California St. Sewer Line	\$250,000, replaced 4 blocks of 8" sanitary sewer with 12" line
SJC Data Project	\$250,000, provided new data room in existing mental health facility
SJC 132 Bed Intake Jail	44,000 SF, \$8,000,000, added 132 bed intake unit, to existing jail
SJC 911 System	\$60,000, modified power supply to countywide 911 system

# ROGER EVJE

34 Vallejo St.  
Petaluma, CA 94952

707-490-9591  
rhevje@gmail.com

---

SJC Children's Shelter	25,000 SF, \$7,000,000, design participation through design development for emergency children's shelter
SJC Health Plan Office	\$80,000, designed and installed card access and security system at new corporate headquarters
SJC HP Site Water Project	reviewed and successfully challenged change order overages
SJC Cheadle Bldg. Demo	\$550,000, SJC Cheadle Building (5-story, 40,000 SF, asbestos abatement, tight downtown setting)
SJC Mary Graham Demo	\$250,000, demolished SJC Mary Graham Children's Shelter (40,000 SF, asbestos/lead abatement)
SJC Painting Facility Demo	demolished Public Works painting facilities building, abated residual hazardous material
SJC Parking Facilities Demo	supervised the demolition of abandoned building and swimming pool for parking lot development
SJC HVAC/Low Voltage	estimated at \$540,000, designed HVAC utilization of new Central Plant and new Fire Alarm system for existing mental health facility
SJC MH Parking Structure	preliminary design/budgeting for two story parking structure
SJC Jail Kitchen Study	preliminary design/budgeting for jail flash freeze food facility

## Senior Project Manager

Oxnard Student Services Center	19,000 SF, \$16,000,000, managed DSA Community College Student Services from site development through steel erected
Ventura County Medical Center	80,000 SF, \$38,000,000, managed foundation and steel erection of five story medical office building with OSHPD component, filled in as superintendent

## Project Engineer

Locomotive Repair facility	20,000 SF, \$12,000,000, locomotive repair building, wheel truing station
Stockton WWTP Remodel	13,000 SF, \$7,000,000, added co-generation power facility to existing WWTP, added shop/office space, filled in as superintendent
Change Order Forensics	analyzed and advised on \$1,000,000 of change orders at WWTP
Lake Elsinore Value Engineering	evaluated \$7,000,000 grant request to expand existing WWTP
Burlingame BART Bid	prepared architectural elements component of bid for BART station
SSF WWTP Bid	prepared architectural elements component of bid for South San Francisco WWTP

## Lead Carpenter

Fairfield Hospital	horizontal/vertical framing, sheathing
Monroe High School	horizontal/vertical framing, sheathing
Oakland High School	horizontal/vertical framing, sheathing
Stanford Engineering Building	horizontal/vertical framing
Vallejo Church	installed pine decking on 48:12 roof structure

# ROGER EVJE

34 Vallejo St.  
Petaluma, CA 94952

707-490-9591  
rhevje@gmail.com

---

## Commercial Work

### General Contractor

Architectural Office Remodel	interior remodel of working office
Rock Shop Remodel	built and installed new display casework
Arizona Gas Company	investigated and repaired leaky bermed wall
Herbal Pharmacy Remodel	built and installed casework, misc elec work
Forestville Bank	remodeled branch office for ADA compliance
Berkeley Restaurant	tenant improvements
Rafting Camp Kitchen	built group kitchen
Rafting Camp Bath	built shower facility
Houseboat Marina	built docks, installed/maintained infrastructure

### Lead Carpenter

Jordan Winery	heavy timber framing, panelized roofing
Redding Mall	heavy timber framing, composite truss system, interior soffits
Throckmorton Shopping Center	heavy timber framing, panelized roofing system, entry arcade
SF Apartment Building	five story framed structure, zero side-setback
Carlsons Department Store	modernized interior
Santa Clara IBM Factory	installed mechanical curbs, smoke curtains
Sizzler Restaurant	remodeled restaurant for seismic compliance
Marine Cooks/Stewarts Facility	rebuilt facility (previously burned down)
Speers Market	added warehouse, remodeled meat market
Ideal Hardware	added roof extension canopy at entry
Santa Rosa Storage Lockers	added partitions throughout new facility

## Agriculture Work

### General Contractor

Dairy Barn Remodel	modified milking barn to general shop
Calf Barn Remodel	modified feeding barn to horse barn
Implement Barn Remodel	modified implement to handle current equipment
Meat Cutting Room	built meat cutting room
Rogers Barn Repairs	re-roofed hay barn, modified doors for hay squeeze
Grossi Barn Remodel	barn repairs
Mendoza Barn Remodel	repairs to 75 year old barn
Ranch Spillway	built concrete spillway at earthen dam

# ROGER EVJE

34 Vallejo St.  
Petaluma, CA 94952

707-490-9591  
rhevje@gmail.com

---

## Credentials

### EDUCATION

Massachusetts Institute of Technology

May, 1998 Master of Science in Civil Engineering, Construction Engineering and Management

Northern Arizona University

May 1996 Bachelor of Science in Civil Engineering (Structural Emphasis), Summa Cum Laude

### LICENSES

General Contractor Licenses

California 1977-- present (B338753)

Arizona, 1988--1996

New Mexico 1985--1986

### Other:

OSHPD 2004 to present (CLASS A Inspector #A-20259)

CCM 2010 Certified Construction Manger, CMAA

EPA RRP 2010 EPA Certified Renovator

OSHA 30 2010 OSHA 30 Construction

USGBC 2010 Green Building Professional Certification Course

LEED 2010 USGBC LEED Green Associate

### Memberships

Construction Management Association of America (CMAA)

Rebuild Together Petaluma/Project Manager-Site Selection Committee

### COMPUTER SKILLS

MS Office (Excel, Word, Power Point, Access)

Scheduling (FastTrak, SureTrak, P3, Project)

Drafting (Revit LT, AutoCad Lt 2010, Sketchup)

Quick Books Premier

## TIMELINE

Feb, 2009 – Current	Petaluma, CA,	General Contractor
Aug, 2007 – Jan, 2009	Ventura, CA,	Senior Project Manager
Apr, 2004 – July, 2007	San Joaquin County, CA,	CM/OSHPD IOR
Mar, 2000 – Mar, 2004	San Joaquin County, CA,	Construction Manager
June, 1998 – Feb, 2000	Los Angeles, Stockton, CA,	Project Engineer
Sept, 1996 – May, 1998	MIT,	Grad Student/RA
Sept, 1993 – Aug, 1996	NAU,	Undergrad/Engineering Assistant
Feb, 1977 – Aug, 1993	CA, NM, AZ,	General Contractor
Jan, 1969 – Jan, 1977	California,	Carpenter/Foreman

# Young Residence, Sedona, AZ

Entry Detail



Roofs in Snow





# Feldman Residence, Sedona, AZ

Detail at Glass and Stone

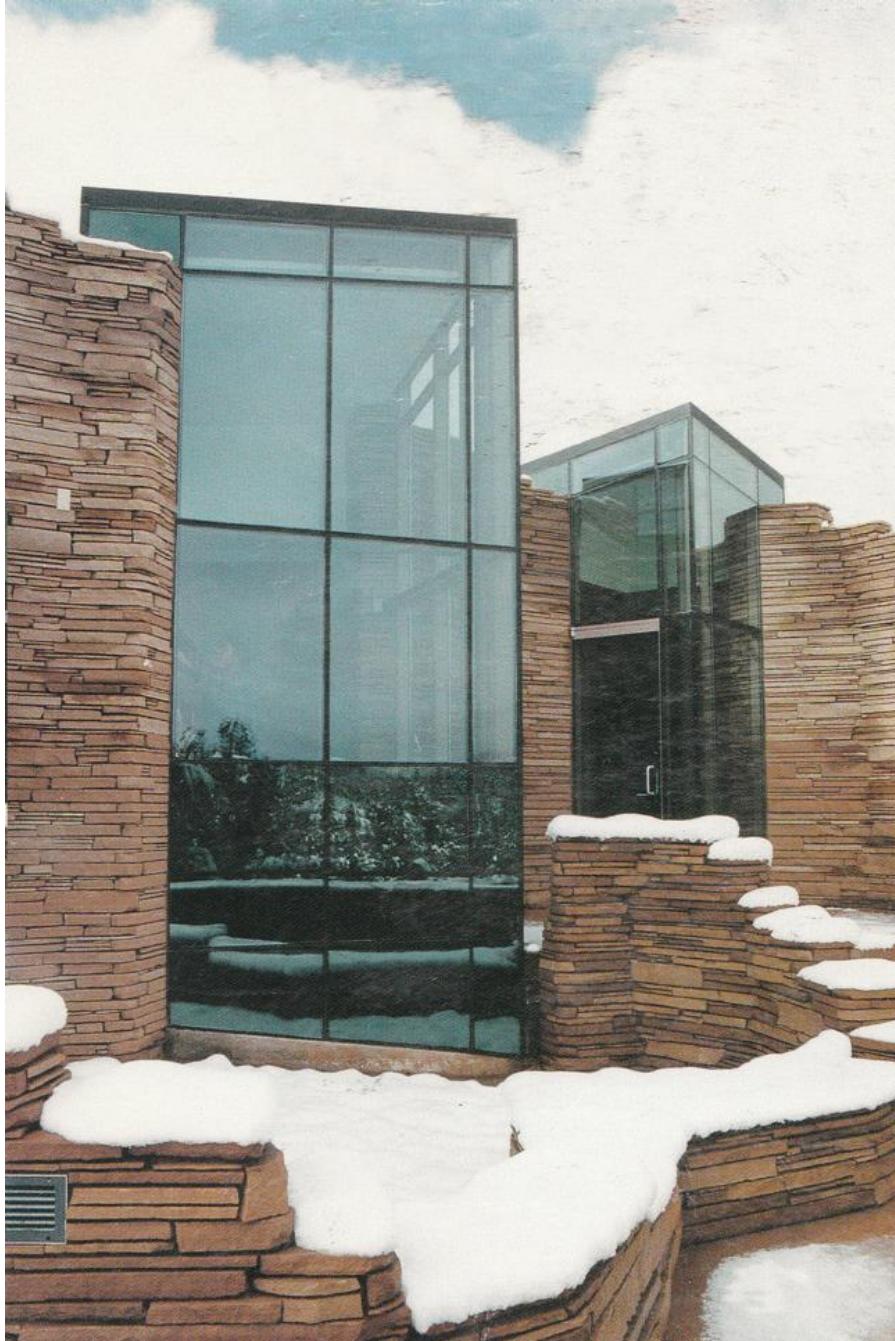

# Feldman Residence, Sedona, AZ

## Entry (Featured in Architectural Digest)

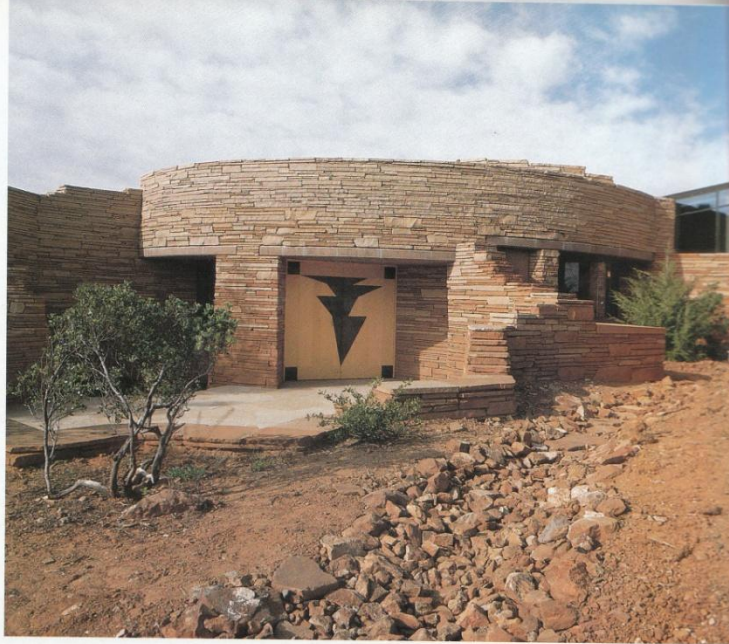

"Geometry enhances the house in a subtle way," says Licher. ABOVE: Doors at the entrance court are mated alderwood with steel-plate inlays in an abstract geometric pattern. The curved entrance façade several feet into the earth to reduce its profile as well as to integrate it into the landscape. OPPOSITE: Boxes forming the master bedroom contrast with the timeless organic lines of the stone walls and distant

SINAGUA INDIANS, contemporaries of the Anasazi, inhabited the Verde Valley long before the first white settlers, building their pueblos from the same rich-hued sandstone that forms the spectacular cliffs and buttes. In Sedona—a newly incorporated city that is now steadily expanding across the abandoned Sinagua hunting grounds—the partners of Design Group Architects (Mike Bower, Rich Caragol and Max Licher) have drawn inspiration from age-old rocks and ruins in devising some of the area's most striking structures. Challenged by Trina and Howard Feldman to design a house that was light-filled, rooted and original, they fused old and new in what project architect Licher calls "a high-tech pueblo."

"We bought the site in 1979, soon after we moved here from New York,"

recalls Howard Feldman, a physician in practice with his wife, "and spent the next ten years dreaming of what we would put on it. Back East, my favorite style was English Tudor, but I am astonished when I see people doing that out here." While waiting to build, he commissioned Design Group to remodel his medical offices and to design a commercial structure in nearby Cottonwood. So successful were these projects that he chose the firm to create the house for his family.

Initially, the Feldmans had different ideas about the look of the house. However, there was agreement on open-plan living areas to separate the children's rooms at one end from the master suite at the other. They also both asked for clean finishes within, and an exterior that would fit into the landscape but have the excitement

of Los Angeles. "I had a love of Frank Lloyd Wright's organic geometry. He had a house to step down into the landscape, but I was a 'nonstandard.'" "But I had many specialists in my mind," he conceived them to find the right

"How do you get glass as you'd like to weave it together with it to the landscape?" "If you put big windows in a pueblo-style house, it's wrong, so we decided on a juxtaposition of materials." Licher loved the canyons and collected them. The concept for the house came to him in a flash one day as a specimen of fluorite crystals emerging from

Inverness Ridge, Inverness, CA



Slaughter Residence, Sedona, AZ



Medical Lab, French Camp, CA



Medical Building, Ventura, CA

